

THE BRIDGE JOINS TOGETHER TWO BUILDINGS WITH AN INTERTWINED HISTORY AND GREAT IMPORTANCE IN THE LOCAL AREA.

The rear building, known as Granny Cooper's cottage, was constructed in 1862. At the front, Sutton's Corner Store was built by Granny Cooper's daughter and began trading in late 1929.

Granny Cooper had established the area's first form of schooling, educating local children in her cottage from the late 1860s. Her daughter, Violet Sutton lived and worked on Sutton's farm with her husband George Sutton. After his death in 1928 and her mother's death in 1929, Violet was no longer able to maintain the farm and look after her seven children, so she moved back to her mother's cottage, borrowed some money off her cousin, Charlie Wearne, constructed the front building and created Sutton's Corner Store.

It was the second oldest business house in Mandurah, with a central role in the social and commercial life of the area. In 1974 new owners transformed the buildings into a licensed cafe known as the Crab & Anchor. In 1994 it was purchased by the Brown family and it became Cafe Pronto run as a restaurant and tavern.

Taken over in 2018, The Bridge Garden Bar is now Mandurah's friendly local Tavern, perfect for friends, families and colleagues, creating a modern stamp on the history of a venue where people have gathered and built community for generations. Specialising in Street Food, sharing and pub meals with popular beers on tap, boutique wines and premium cocktails.

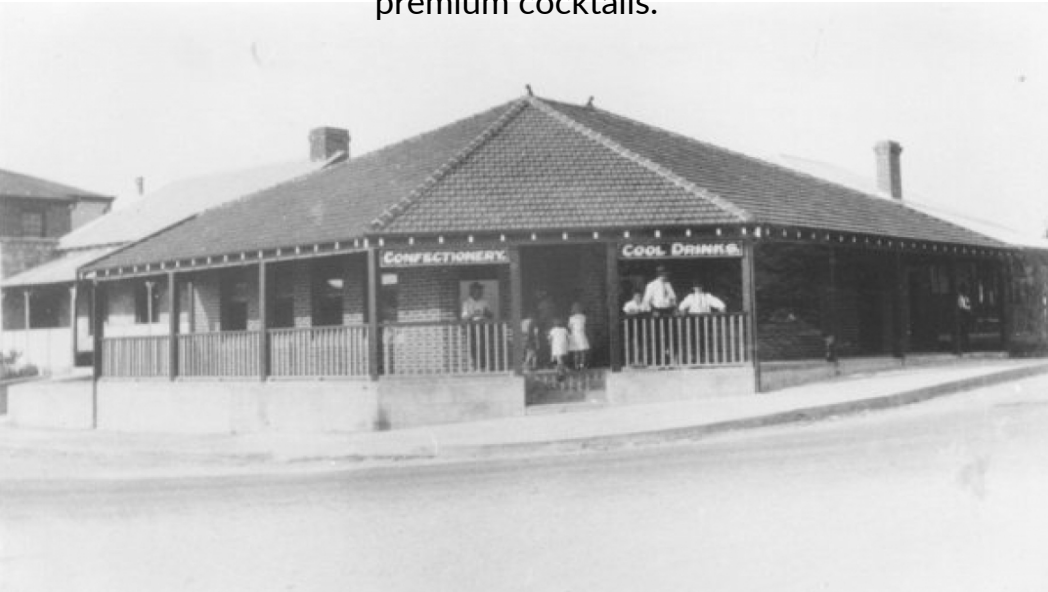

THE BRIDGE

GARDEN BAR

SPARKLING

Seppelt Fleur De Lys Sparkling Pinot Noir Chardonnay, Vic	8	32
It's Not My Fault I Like Bubbles Sparkling Rose, SA	10	38
Zilzie Prosecco, Vic	10	38
Moet & Chandon Imperial Brut, France		90

WHITE

House White	8	28
Rocky Gully Riesling, Frankland River WA		40
Kimi Sauvignon Blanc, Marlborough NZ	10	36
Woody Nook Semillon Sauvignon Blanc, Margaret River WA	10	36
Katnook Founder's Block Chardonnay, Coonawarra SA	10	38
Xanadu Chardonnay, Margaret River WA		55
Lansdowne Pinot Grigio, Adelaide SA	10	38

ROSE

Cape Naturalist Moscato, Margaret River	9	35
Millbrook Estate Rose, Margaret River WA	10	38

RED

House Red	8	28
Excuse My French Pinot Noir, Gippsland Vic	10	38
Four Sisters Merlot, Vic	9	36
Madfish Cabernet Merlot, Margaret River WA	10	38
Rocky Gully Shiraz, Frankland River WA	10	36
Faber Vineyard Riche Shiraz, Swan Valley WA		46
Casa Lluch Organic Tempranillo, Valencia	10	36

TAP BEER AVAILABLE FROM \$5 MIDI, \$7 SCHOONER, \$9 PINT

PACKAGED

Corona (Mexico)	8.5
Peroni (Italy)	8.5
James Boag Light (Tas)	7.0
Little Creatures Rogers (WA)	8.0
Running With Thieves IPA (WA)	10
4 Pines Stout (WA)	10
4 Pines Summer Ale (Vic)	10
Strongbow Original Cider (NSW)	9.0
Strongbow Blossom Rose (NSW)	10
Rekordlig Strawberry & Lime (Sweden)	10
Matsos Hard Lemon (WA)	10
Brookvale Union Vodka & Peach Iced	10
Tea	
Carlton Zero	9

COCKTAILS ALL 15

Espresso Martini
Kahlua, Vodka, Espresso, Butterscotch Schnapps
Cosmopolitan
Vodka, Triple Sec, Cranberry Juice
Mojito
Fresh Mint & Lime, Sugar, Bacardi
French Martini
Vanilla Vodka, Chambord, Pineapple Juice
Bramble
Gin, Lemon Juice, Sugar, Chambord
Strawberry Lovin'
Strawberry Liqueur, Malibu, Midori, Pineapple
Toblerone
Frangelico, Kahlua, Baileys, Honey, Cream
Dark & Stormy
Kraken Rum, Lime, Ginger Beer



/TheBridgeGardenBar



@TheBridge_GardenBar



TheBridgeBar.com.au